

# Patient report

Bio-Rad                      DATE: 08/12/2019  
D-10                         TIME: 02:38 PM  
S/N: #DC2K755917        Software version: 4.30-2  
Sample ID:                 10583684  
Injection date             08/12/2019 02:02 PM  
Injection #: 11            Method: HbA1c  
Rack #: ---                Rack position: 1

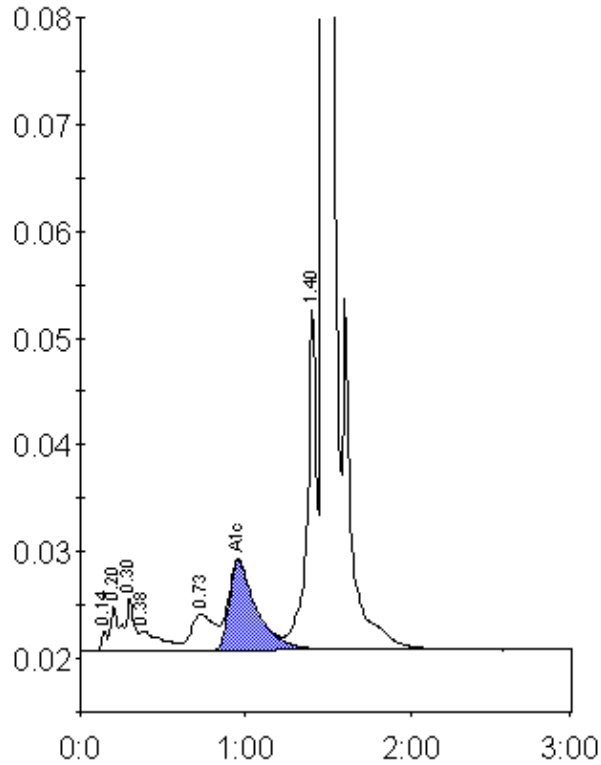

Peak table - ID: 10583684

Peak	R.time	Height	Area	Area %
Unknown	0.14	2008	4646	0.3
A1a	0.20	4105	11620	0.6
A1b	0.30	4944	20830	1.1
Unknown	0.38	1874	16679	0.9
LA1c/CHb-1	0.73	3424	34535	1.9
A1c	0.96	8380	97864	7.3
P3	1.40	32177	125055	6.8
A0	1.47	481865	1527165	83.1
Total Area:		1838395		

Concentration:	%
A1c	7.3